

# 2019

## Registered Nurse



All nurses and midwives must be registered with the Nursing and Midwifery Board of Australia (NMBA) and meet the NMBA's registration standards in order to practise in Australia.

Registered Nurse (RN) practice is person-centred and evidence-based with preventative, curative, formative, supportive, restorative and palliative elements. RNs work in therapeutic and professional relationships with individuals, as well as with families, groups and communities. The qualification requirement is a Bachelor of Nursing or Graduate Entry Masters in Nursing (where another degree is already held).

### CONTENTS

#### Workforce

#### Quick Facts

#### Table 1: Registered Nurse average hours per week

#### Table 2: Registered Nurse clinical FTE by sector

#### Table 3: Registered Nurse age and gender

#### Table 4, 5, 6: Registered Nurse principal area, work setting, and role

#### Table 7: Registered Nurse FTE distribution by Modified Monash Model (MMM2019)

#### Table 8: Registered Nurse distribution by state and territory

Note: There are 4 factsheets in this series: 1 Nurses and Midwives, 2 Registered Nurses, 3 Midwives, 4 Enrolled Nurses.

If a practitioner has a job role or worked hours in more than one profession, they will be counted in each profession's factsheet, but only once in the Nurses and Midwives factsheet. Hence, when the individual factsheets in this series are added together, the total will vary from the Nurses and Midwives factsheet.

This page was left intentionally blank

# 2019

## Registered Nurse



# 1

## Workforce

Figure 1: Registered Nurse: workforce status, 2019

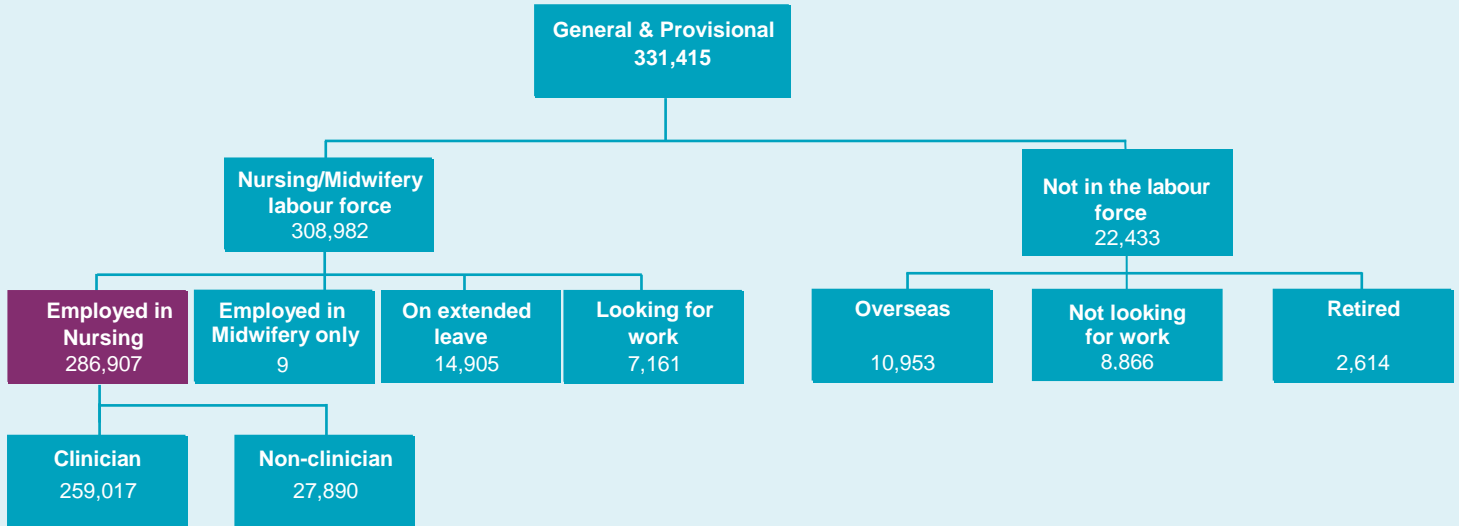

## Quick Facts - 2019

Quick facts for the Registered Nurse workforce

Figure 2: Summary

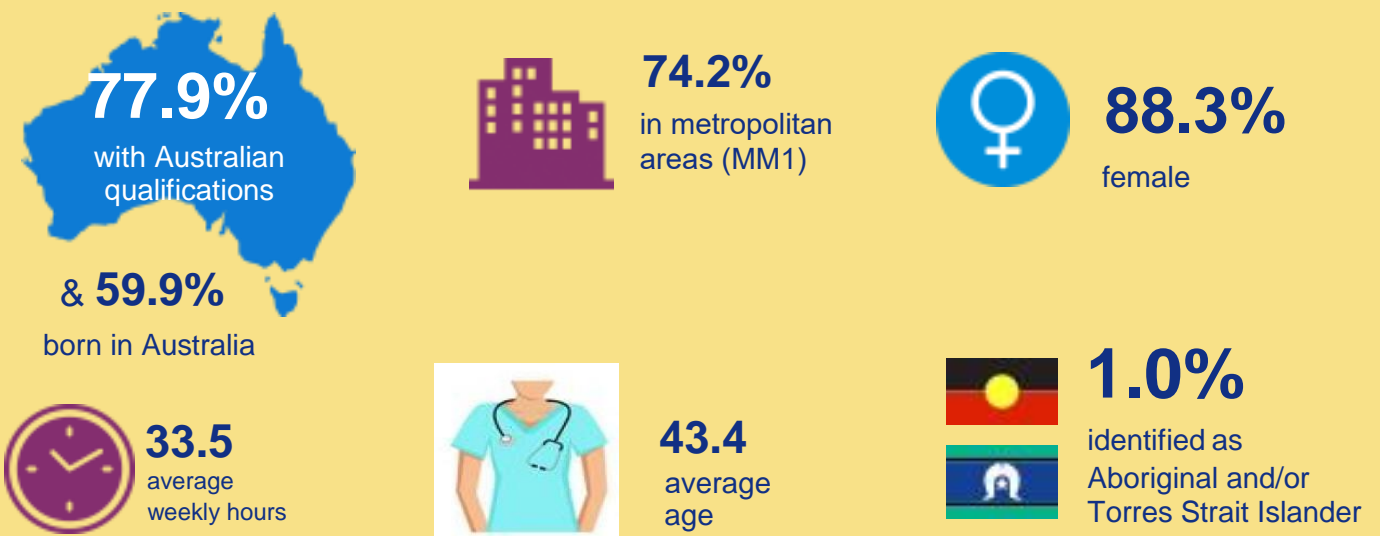



Between 2016 and 2019, the total number of Registered Nurses with general or provisional registration increased by 10.1% from 300,997 to 331,415 (a compound annual growth rate of 3.3%). The number of employed Registered Nurses ('workforce') increased 10.2% from 260,263 to 286,907 over the same period (a compound annual growth rate of 3.3%).

The number of employed Registered Nurses who worked as clinicians increased 12.1% from 231,011 to 259,017 over the same period (a compound annual growth rate of 3.9%). Clinicians are Registered Nurses who indicated that the principal role of their main job was clinician (nurses, including managers and supervisors, involved in direct patient care). Non-clinicians are Registered Nurses who indicated that the principal role of their main job was administrator, teacher, educator, research or other.

The following analysis of the Registered Nurse 'workforce' is drawn from the number of employed Registered Nurses who were working in nursing (286,907 in 2019 as indicated by maroon shading in figure 1) unless otherwise stated.

**Table 1: Registered Nurse average hours per week, 2016 - 2019**

Average Weekly Hours	2016	2017	2018	2019
Clinical hours*	28.1	28.1	28.4	28.7
Non-clinical hours <sup>^</sup>	4.2	4.1	4.0	3.8
<b>Total hours</b>	<b>32.2</b>	<b>32.3</b>	<b>32.4</b>	<b>32.5</b>

Source: NHWDS Nurses and Midwives, 2016 – 2019

Due to rounding figures may not sum to the expected total

\* Clinical hours are the reported weekly hours worked in clinical roles (nurses, including managers and supervisors, involved in direct patient care)

<sup>^</sup> Non-clinical hours are the reported weekly hours worked in non-clinical roles (including teacher, researcher, administrator or other)

**Table 2: Registered Nurse clinical full time equivalent (FTE) by sector, 2016 - 2019**

Sector	2016	2017	2018	2019
Public sector	125,192.3	129,252.4	134,985.3	140,954.9
Private sector	66,900.3	69,080.8	72,051.2	75,921.1
<b>Total</b>	<b>192,092.6</b>	<b>198,333.2</b>	<b>207,036.6</b>	<b>216,875.9</b>

Source: NHWDS Nurses and Midwives, 2016 and 2019

Includes nurses who reported working hours in public and / or private sectors in their clinical roles

Due to rounding figures may not sum to the expected total

Full time equivalent (FTE) based on 38 hours per week

**Table 3: Registered Nurses age and gender, 2016 and 2019**

	Age Group	Female	Male	Total
2016	Under 25	11,685	951	12,636
	25-34	52,248	7,768	60,016
	35-44	51,078	7,508	58,586
	45-54	58,313	6,993	65,306
	55-64	48,906	5,276	54,182
	65-74	8,497	728	9,225
	75-99	290	22	312
2019	Under 25	13,810	1,283	15,094
	25-34	63,860	9,823	73,686
	35-44	54,834	8,311	63,146
	45-54	58,737	7,742	66,479
	55-64	51,335	5,297	56,632
	65-74	10,357	1,037	11,394
	75-99	442	34	476

Source: NHWDS Nurses and Midwives, 2016 and 2019

Total excludes unknown age or gender



**Table 4: Registered Nurse principal area, 2016 - 2019**

Principal area	2016	2017	2018	2019
Aged Care	28,147	29,005	29,820	31,613
Medical	24,170	25,307	26,623	27,922
Peri-operative	23,622	24,655	25,714	26,894
Surgical	21,338	21,625	21,966	22,726
Mental health	18,414	18,948	19,658	20,520
Mixed medical/surgical	17,631	17,906	18,739	19,171
Emergency	17,103	18,015	19,068	20,273
Other	15,855	16,313	16,946	17,780
Critical care	17,363	17,883	18,523	19,256
Practice nursing	10,676	11,215	11,584	12,044
Community nursing	11,109	11,414	11,949	12,389
Rehabilitation and disability	7,060	7,247	7,377	7,495
Management	8,492	8,580	8,389	8,199
Paediatrics	6,620	6,781	7,005	7,353
Education	5,816	6,037	6,262	6,299
Neonatal care	4,977	5,148	5,439	5,694
Child and family health	5,068	5,187	5,252	5,590
Palliative care	2,897	2,878	2,951	3,075
Maternity care	8,747	8,409	8,246	7,197
Research	1,963	1,969	1,945	2,037
Drug and Alcohol	1,665	1,734	1,759	1,869
Health promotion	1,088	1,044	1,048	1,026
Policy	442	483	447	485
<b>Total</b>	<b>260,263</b>	<b>267,783</b>	<b>276,710</b>	<b>286,907</b>

Source: NHWDS Nurses and Midwives, 2016 – 2019

Total includes unknown principal area



**Table 5: Registered Nurse principal work setting, 2016 - 2019**

Principal work setting	2016	2017	2018	2019
Hospital	166,765	170,861	177,222	182,721
Residential health care facility	25,659	26,321	27,002	28,630
Community health care service	21,033	21,081	21,710	22,572
General practitioner (GP) practice	9,376	9,809	10,183	10,613
Outpatient service	9,059	9,632	10,069	10,776
Other	8,484	8,320	8,227	8,189
Independent private practice	-	4,589	4,778	5,121
Other private practice	6,089	3,199	3,383	3,587
Tertiary educational facility	3,410	3,530	3,503	3,607
Other government department or agency	2,787	2,835	2,844	2,953
Correctional service	1,495	1,586	1,698	1,855
School	1,439	1,486	1,549	1,567
Aboriginal health service	1,295	1,371	1,399	1,455
Commercial/business service	1,315	1,208	1,233	1,270
Defence forces	571	590	577	619
Other educational facility	795	817	836	882
Hospice	539	548	497	490
<b>Total</b>	<b>260,263</b>	<b>267,783</b>	<b>276,710</b>	<b>286,907</b>

Source: NHWDS Nurses and Midwives, 2016 – 2019  
 Total includes unknown principal work settings



**Table 6: Registered Nurse principal role, 2016 and 2019**

Principal role	2016	2019
Clinician	231,011	259,017
Administrator	13,168	13,665
Teacher or educator	9,228	9,819
Researcher	2,517	2,436
Other	4,339	1,970
<b>Total</b>	<b>260,263</b>	<b>286,907</b>

Source: NHWDS Nurses and Midwives, 2016 and 2019

**Table 7: Distribution of full time equivalent (FTE) Registered Nurses by Modified Monash Model (MMM 2019), 2019**

Modified Monash	Total FTE	Population	FTE per 100,000 population
MM1 - Metropolitan	182,475.6	18,003,544	1013.6
MM2 - Regional centres	23,987.2	2,215,430	1082.7
MM3 - Large rural towns	18,560.0	1,575,836	1177.8
MM4 - Medium rural towns	7,667.0	962,453	796.6
MM5 - Small rural towns	7,424.9	1,740,415	426.6
MM6 - Remote communities	3,039.0	282,646	1075.2
MM7 - Very remote communities	2,342.4	212,536	1102.1
<b>Total</b>	<b>245,590.2</b>	<b>24,992,860</b>	<b>982.6</b>

Source: NHWDS Nurses and Midwives, 2019  
 ABS Estimated resident population by MMM (2018 preliminary unpublished)  
 Total includes unknown MMM  
 Full time equivalent (FTE) based on 38 hours per week  
<https://www.health.gov.au/resources/publications/modified-monash-model-fact-sheet>

**Table 8: Registered Nurse distribution by state and territory, 2019**

State and territory	2019
New South Wales	83,078
Victoria	75,754
Queensland	59,883
South Australia	22,530
Western Australia	29,405
Tasmania	7,124
Australian Capital Territory	5,119
Northern Territory	3,895
Unknown	119
<b>Australia</b>	<b>286,907</b>

Source: NHWDS Nurses and Midwives, 2019



## Commonwealth of Australia 2020

This work is copyright. You may download, display, print and reproduce the whole or part of this work in unaltered form for your own personal use or, if you are part of an organisation, for internal use within your organisation, but only if you or your organisation do not use the reproduction for any commercial purpose and retain this copyright notice and all disclaimer notices as part of that reproduction. Apart from rights to use as permitted by the Copyright Act 1968 or allowed by this copyright notice, all other rights are reserved and you are not allowed to reproduce the whole or any part of this work in any way (electronic or otherwise) without first being given the specific written permission from the Commonwealth to do so. Requests and inquiries concerning reproduction and rights are to be sent to the Communication Branch, Department of Health, GPO Box 9848, Canberra ACT 2601, or via e-mail to [copyright@health.gov.au](mailto:copyright@health.gov.au).

Enquiries concerning this report and its reproduction should be directed to:

Department of Health

GPO Box 9848

Canberra ACT 2601

[healthworkforcedata@health.gov.au](mailto:healthworkforcedata@health.gov.au)

## References

- 1) National Health Workforce Dataset (NHWDS) Nurses and Midwives 2016-2019 (<http://hwd.health.gov.au>)
- 2) ABS Estimated resident population by MMM (2018 preliminary - unpublished)